

# Zertara zatoz?

Chords and markings:

- Staff 1: Dm, C, Dm, C, Dm, G, C
- Staff 2: G, C, Dm, C, G, C, Gm, F
- Staff 3: Gm, F, Gm, C, F, C, F, Gm
- Staff 4: C, F, D, C, D, C
- Staff 5: D, C, D, C, D
- Staff 6: D, C, D, C, D
- Staff 7: D
- Staff 8: C, D, C, D, C
- Staff 9: D, C

# A huec de calhau / Zitzu bizian (fandango)

# A huec de calhau / Ziztu bizian (Arin arin)

# Aqueras Montinas - Kaxkarrota

AQUERAS MONTI NAS  
 QUE TAN HAUTAS SON  
 M'EMPEI SHAN DE VEDER  
 MAS AMORS ON SON

HAUTAS BE SON HAUTAS  
 MES S'ABAISHERAN  
 E MAS AMORETAS  
 QUE PAREISHERAN

SI SAVI LAS VEDER  
 ON LAS ENCONTRA  
 PASSERI L'AIGUETA  
 SHENS PAUR DE'M NEGA

# Baskoniako suitea / Seguida vascona

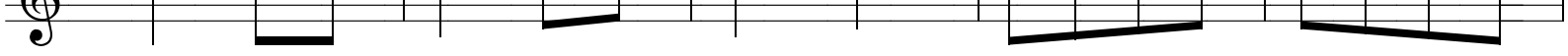

1. 2.

# BRANLO

**System 1:**

**System 2:**

# CHOCHUARENAK

A

B

C

F

G

H

I

# De Biscaia a las Lanas / Bizkaiatik Landetara

Am D Am

Am D Am

Am D Am

Am D Am

D Am

D Am

Bm

C Am

Bm

C Am

A l'entorn de ma maison  
 Nau (ueit, sèt, tres duas ua) arròsas en boton  
 (bis)  
 Arrosèr, flajarejant,  
 viva lo bèth botoon d'arròsa.  
 Arrosèr, flajarejant,  
 viva lo bèth boton d'argent.

# Gaston

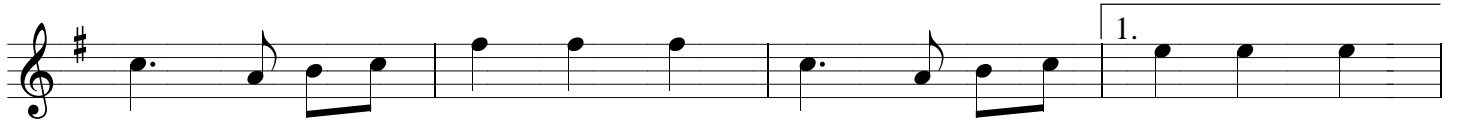

# LA CRABA / AHUNTZA

## INTRO

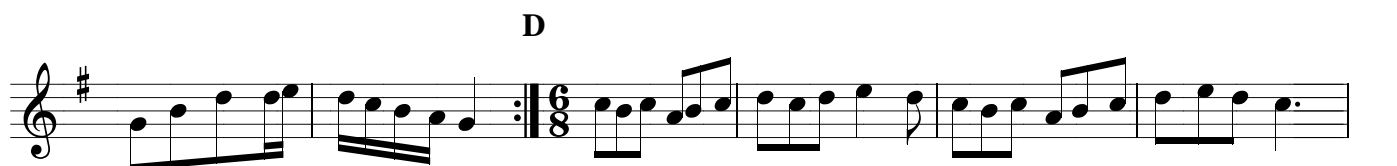
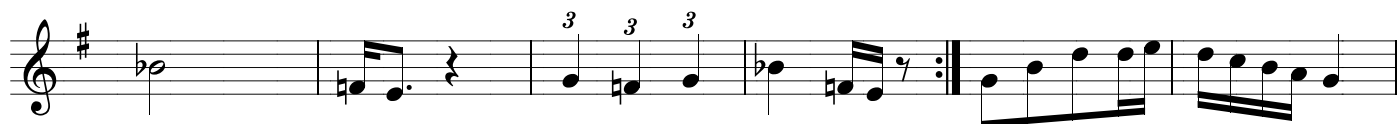

